

Sub R.P

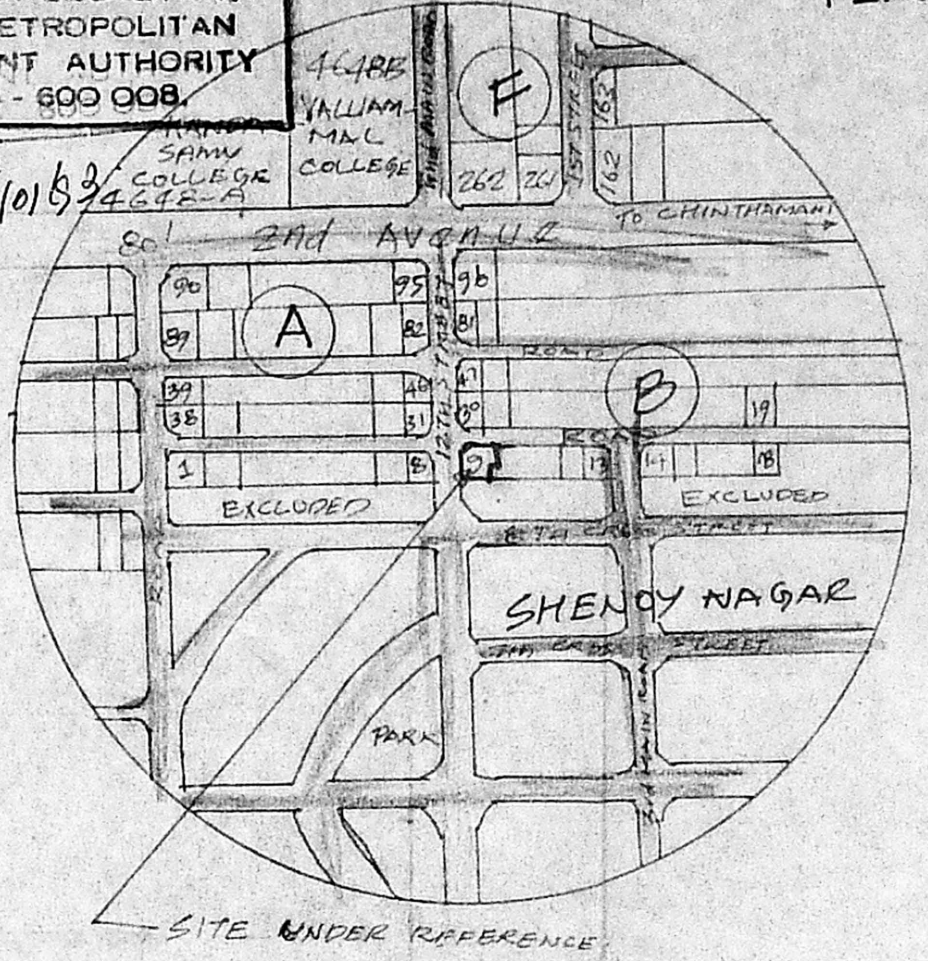

Planning Permit No. A/23211/14/93
APPROVED
 SUBJECT TO THE CONDITIONS IN THIS OFFICE LETTER.
 No. A/21359/93, Date: 10/1/93
 FOR MEMBER SECRETARY
 MADRAS METROPOLITAN
 DEVELOPMENT AUTHORITY
 DEY MADRAS - 600 008.

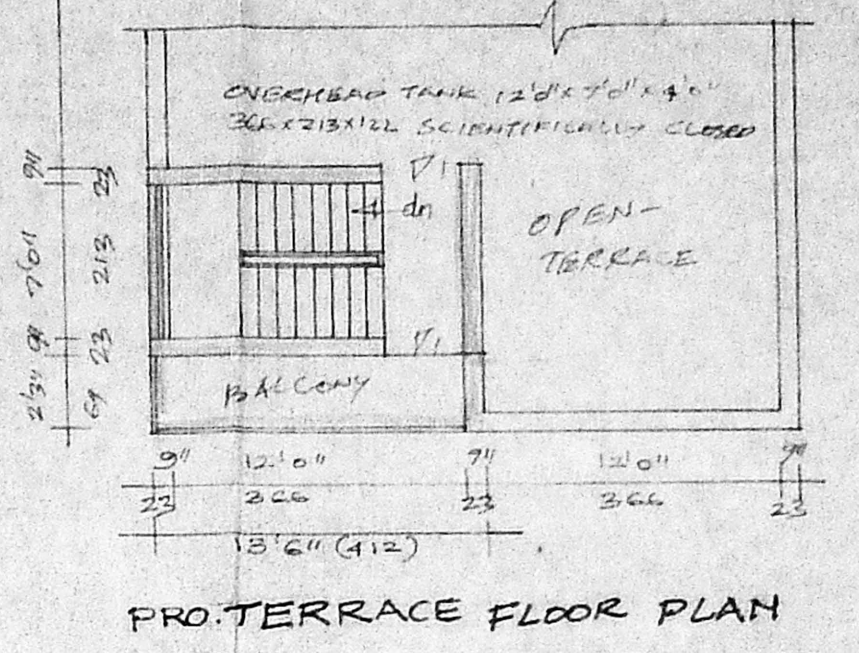
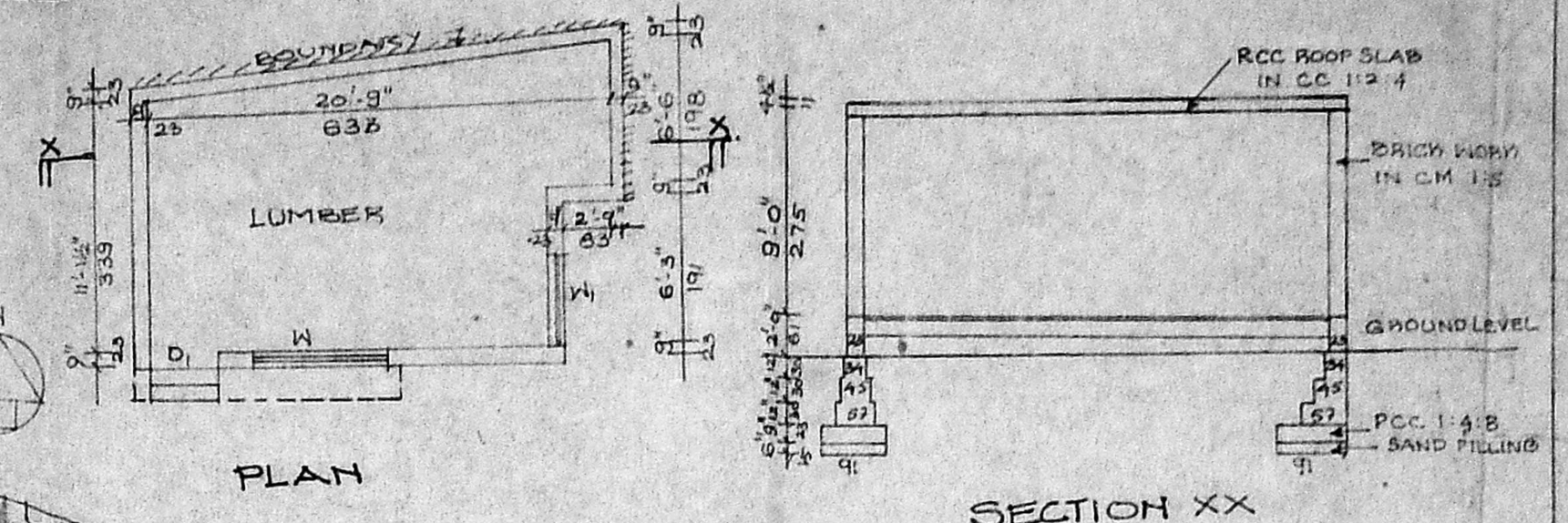

KEY PLAN
NOT TO SCALE

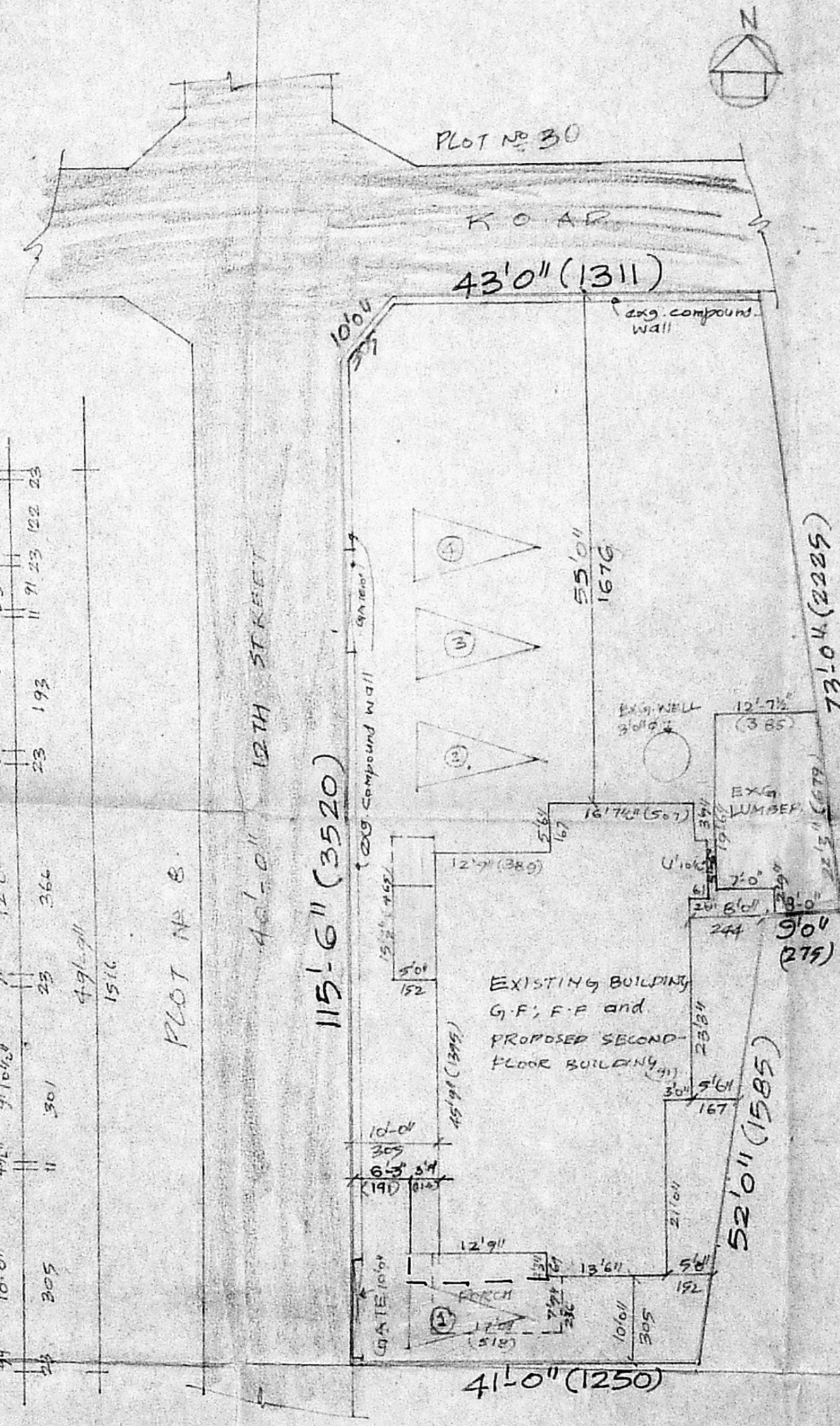

SITE PLAN
SCALE: 1 INCH = 16 FEET (1:200)

PLAN SHOWING THE PROPOSED ADDITIONAL CONSTRUCTION IN THE EXISTING BUILDING IN PLOT NO. 9 ARIGNAR ANNA NAGAR (EAST) DOOR NO. B-62, 12TH STREET, MADRAS CORPORATION DIVISION NO. 65 (NEW)

SCALE: 1 INCH = 8 FEET (1:100)

SCHEDULE OF JOINERY

F- DOOR	3'3" x 7'0" (100x213)
P1- DOOR	3'0" x 7'0" (91x213)
P2- DOOR	2'6" x 7'0" (75x213)
W1- WINDOW	6'0" x 4'6" (183x137)
W2- WINDOW	4'0" x 4'6" (122x137)
W3- WINDOW	3'0" x 4'6" (91x137)
V- VENTILATOR	7'0" x 2'6" (213x122)
V1- VENTILATOR	3'0" x 2'6" (91x122)
W3- WINDOW	2'3" x 4'6" (68x122)

NOTE: all metric dimensions are in centimeters.

COLOUR INDEX

- existing building
- proposed building
- existing road
- existing to be removed
- site boundary

AREA STATEMENT

SITE EXTENT	: 6160 Sq.ft (572.26 Sq.m)
EXISTING BUILDING - GF	: 2024 Sq.ft (188.03 Sq.m)
EXISTING BUILDING - FF	: 1716 Sq.ft (159.42 Sq.m)
EXISTING BUILDING - SF	: 331 Sq.ft (30.75 Sq.m)
PROPOSED BUILDING - SF	: 1267 Sq.ft (117.70 Sq.m)
EXISTING TO BE DEMOLISHED (IN ALL FLOORS)	: 281 Sq.ft (26.10 Sq.m)
STAIRS HEADROOM (PRO)	: 145 Sq.ft (13.47 Sq.m)
TOTAL	: 5202 Sq.ft (483.27 Sq.m)

NOTE: EXISTING building sanctioned vide ref. no. FPA/115/439/81 dt 27.6.1981; RA/115/12/81 dt 27.6.1981.

S. RANGAN, D.C.E.E.,
 CONSULTANT CIVIL ENGINEER AND
 LICENSED SURVEYOR CLASS NO. 101
 CORPORATION OF MADRAS AND A MATRITOSHSHIP
 I, AVADANAM PAPER FIRST LANE
 CHOLLA, MADRAS-600 112

(S. PONRAJ)
 OWNER

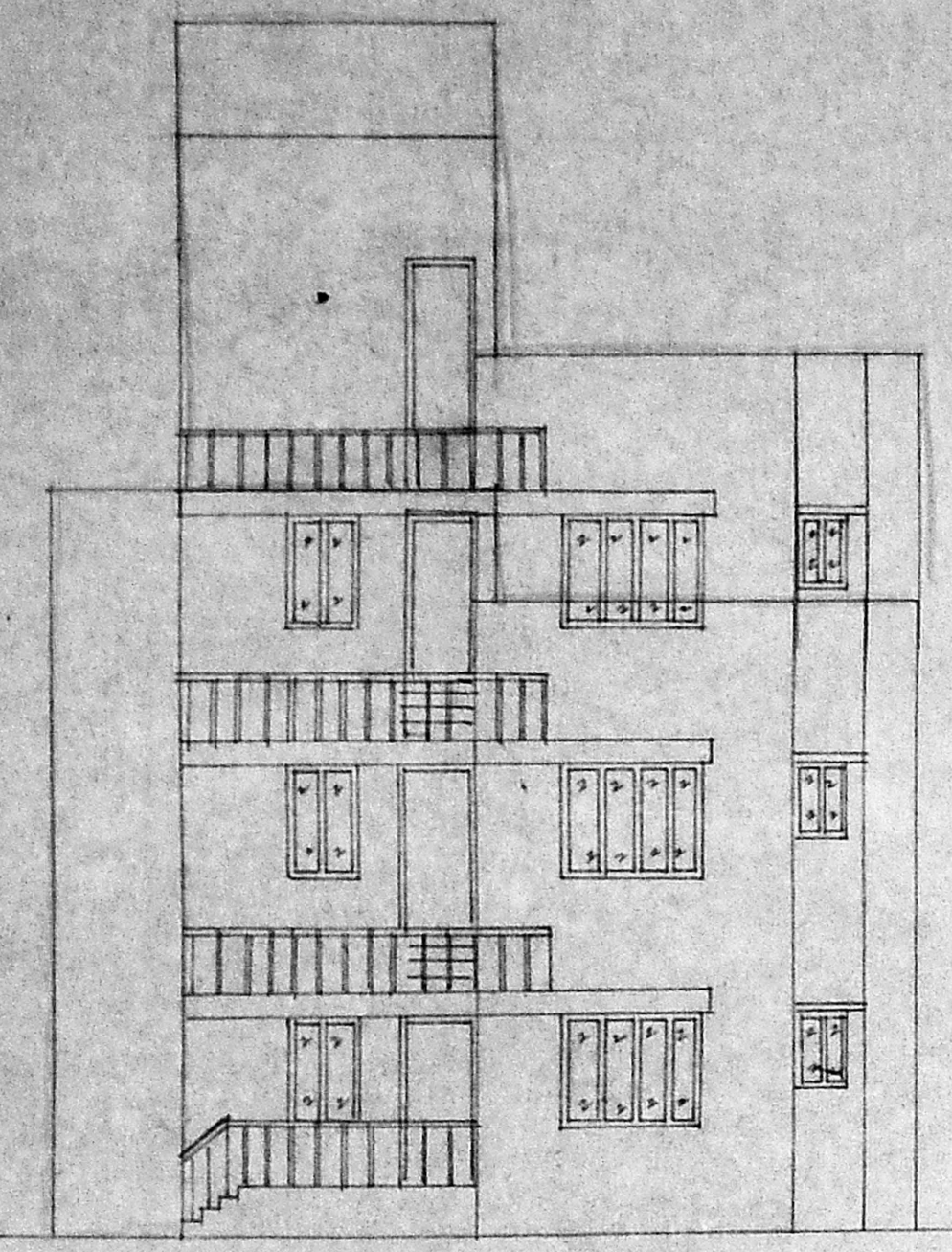

FRONT ELEVATION

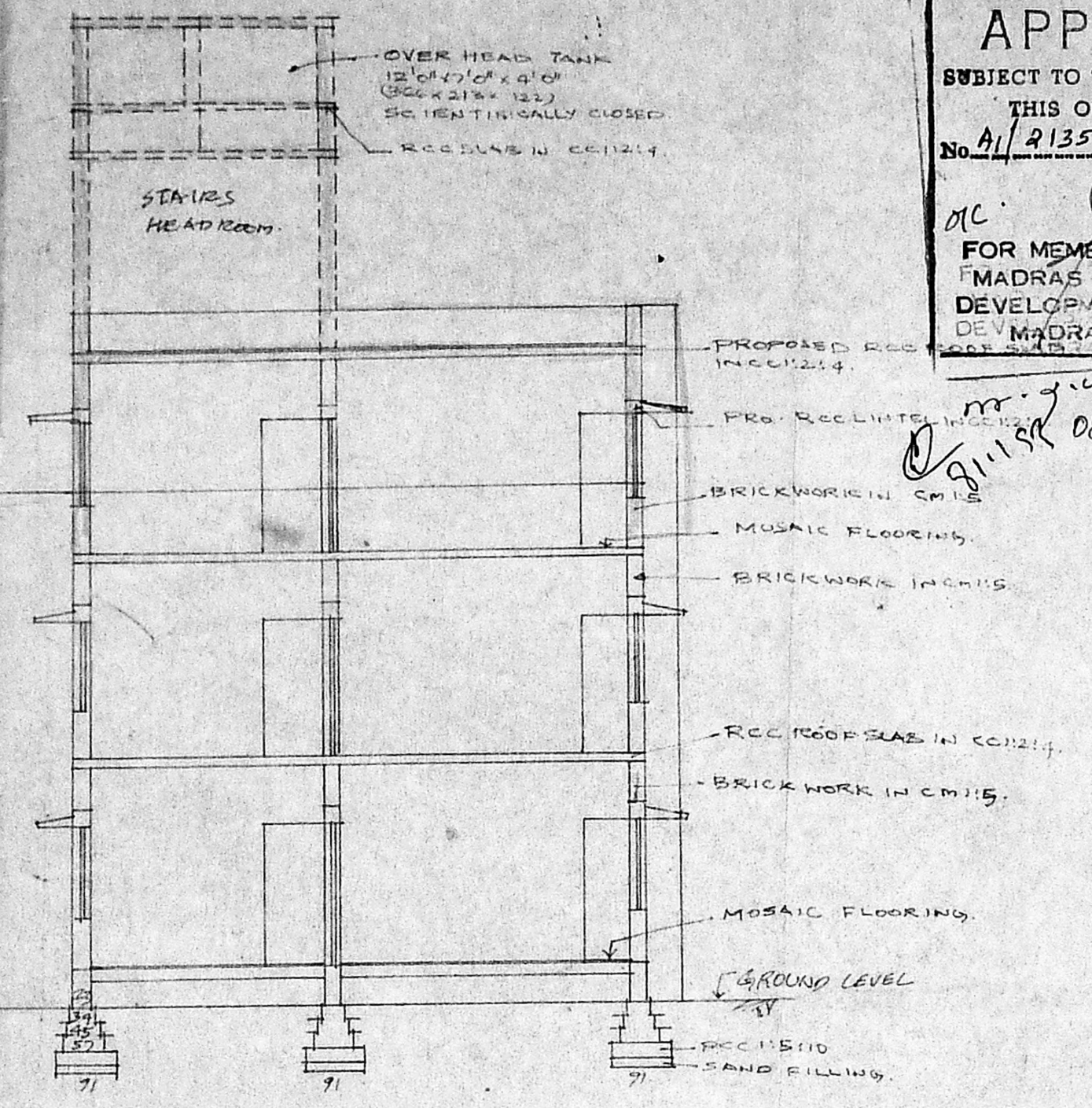

SECTION ON AA

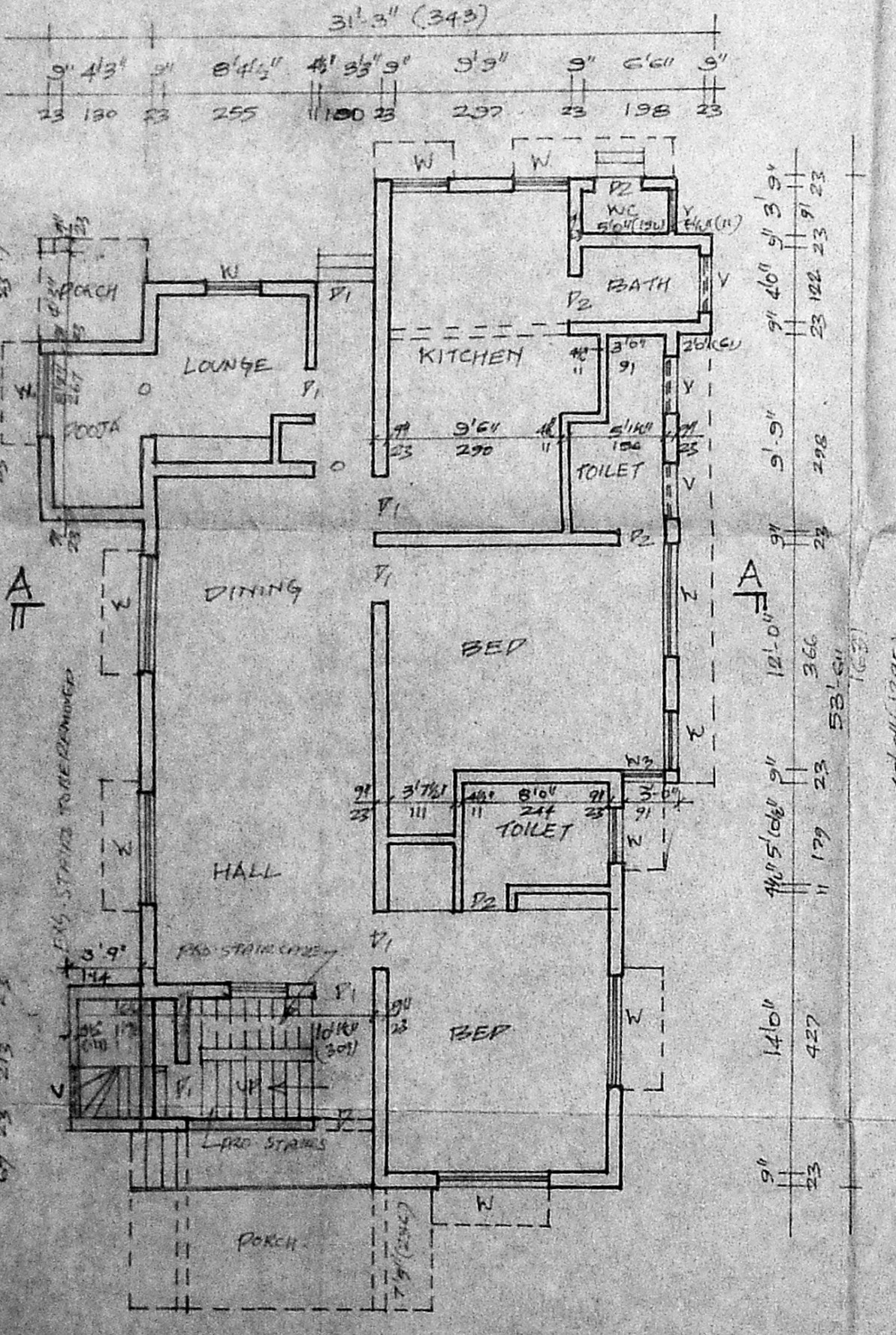

GROUND FLOOR PLAN

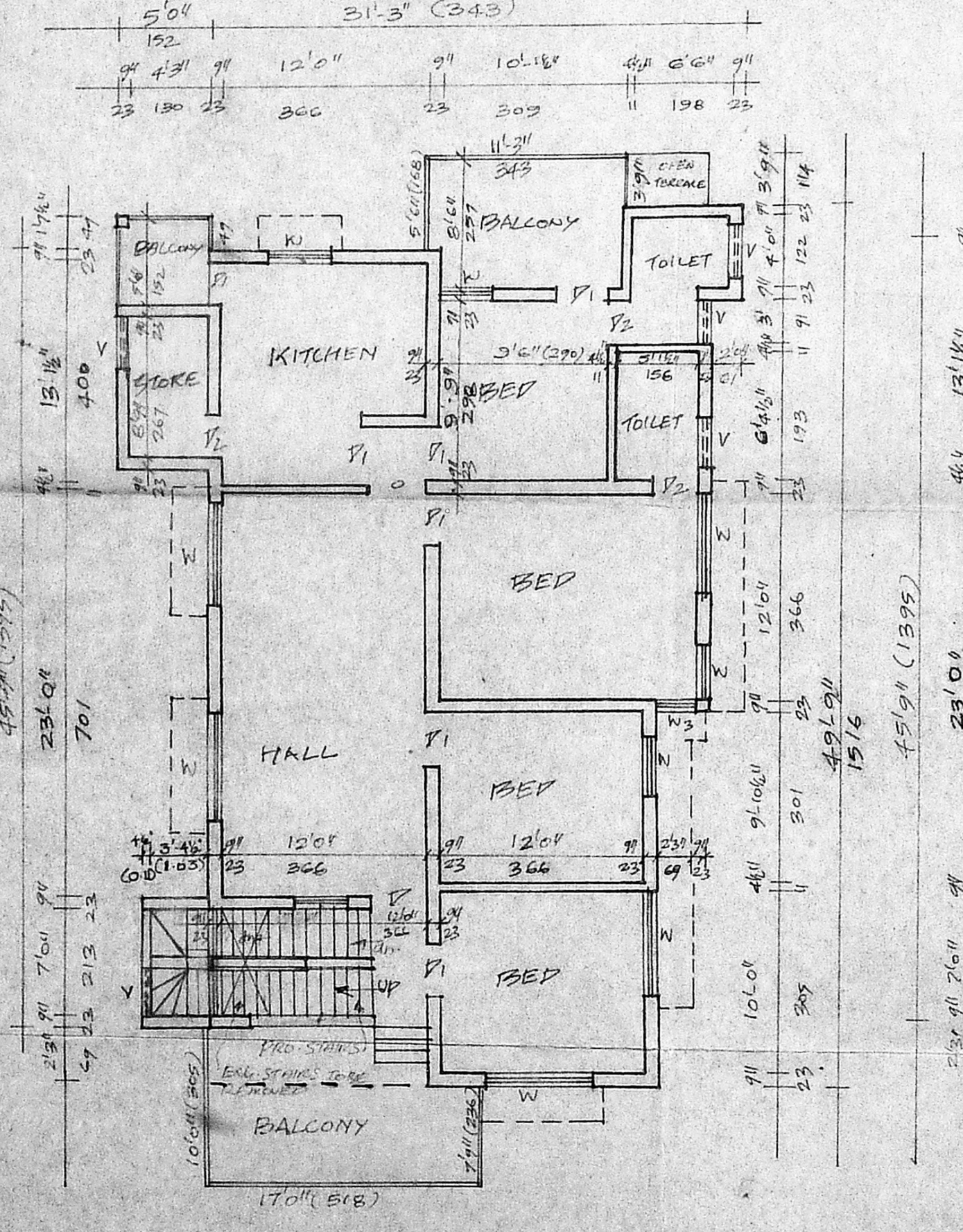

FIRST FLOOR PLAN

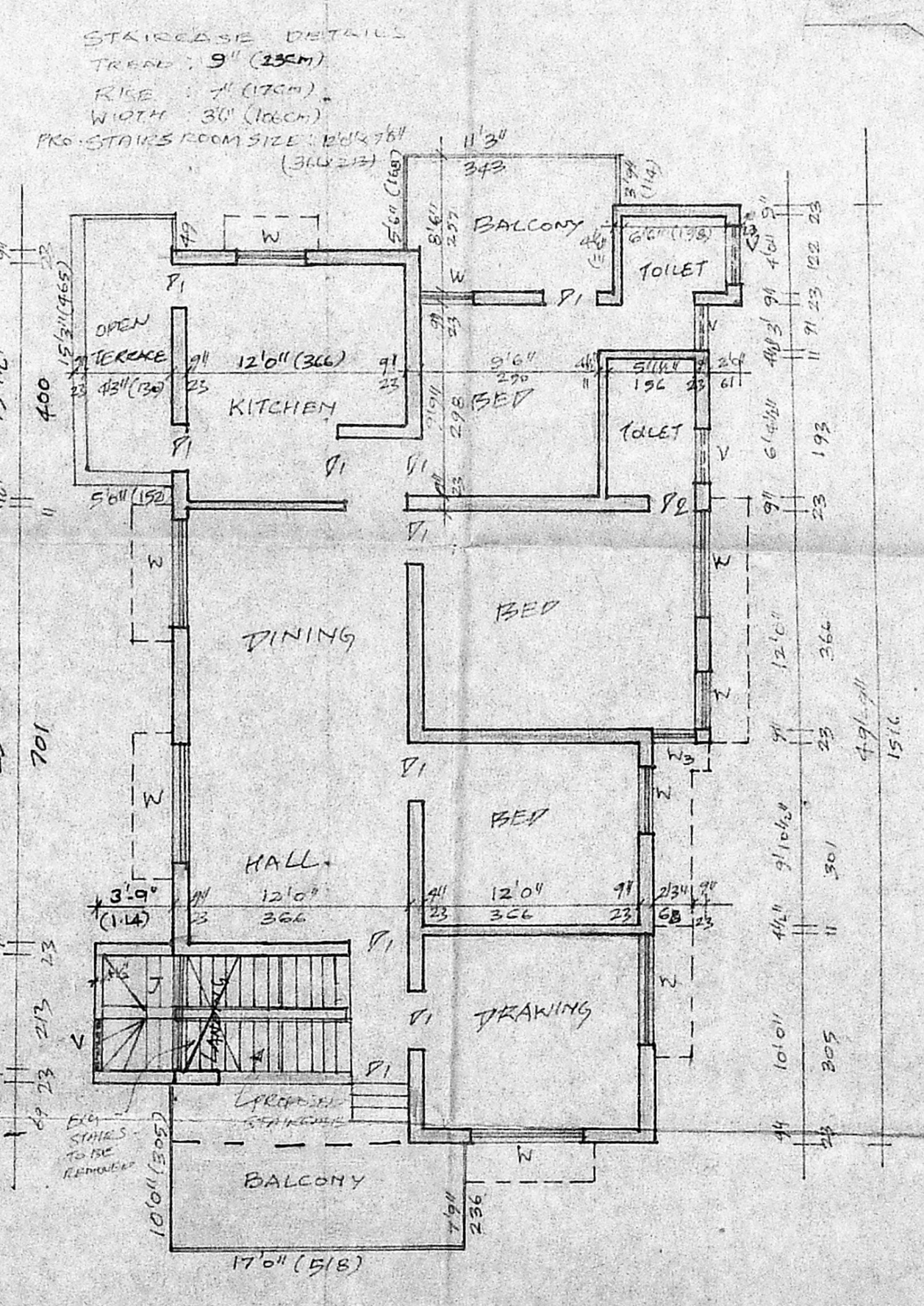

SECOND FLOOR PLAN